

GROUND FLOOR PLAN - SCALE 1:50

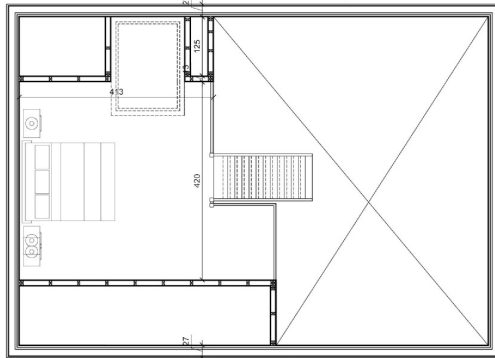
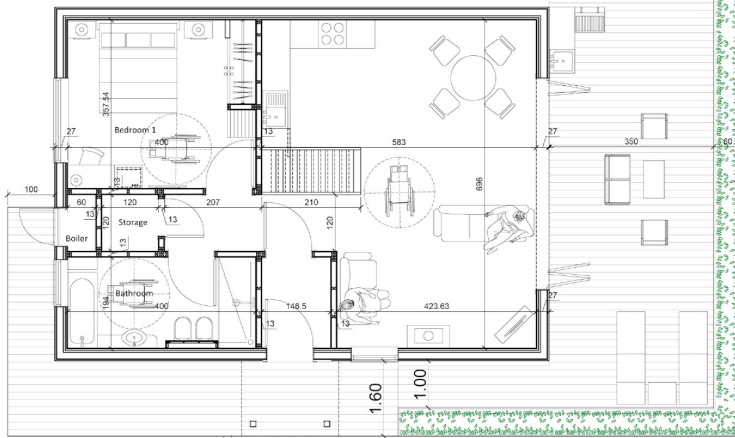
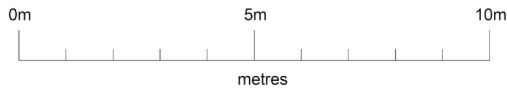

FIRST FLOOR PLAN - SCALE 1:50

REVISED PLAN

date valid 21/07/2020

Arch Concept Ltd is not responsible for any errors or omissions in this drawing. The user of this drawing is advised to check all dimensions and specifications against the relevant building regulations and standards. The user of this drawing is advised to check all dimensions and specifications against the relevant building regulations and standards.



FRONT ELEVATION
SCALE 1:100

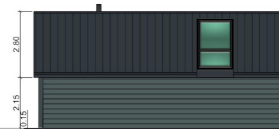

REAR ELEVATION
SCALE 1:100

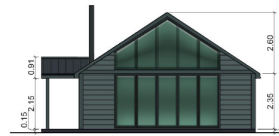
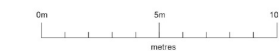

SIDE ELEVATION RIGHT
SCALE 1:100



SIDE ELEVATION LEFT
SCALE 1:100

- EXTERNAL WALL CLADDING - Coastline Composite Cladding - Anthracite Grey**
- Dimensions: 500mm (length) x 203mm (width) x 5mm (depth)
- 3/4" face when assembled: 167mm in height
- BBA certified & UK fire tested to BS EN 15501-1
- ROOF - Equinox tiled roof system - Slate Grey**
- Fully compliant with Building Regulations Part L (Conservation of Fuel and Power)
- U-value: 0.15
- BBA certified
- DECKING - Composite wood in Ancient Black**
- Double sided hollow decking
- 146mm x 25mm x 3.66M
- PARAPET AROUND DECKING - Composite wood in Antique Ash**
- Balustrade kit 1.1M X 1.5M
- WINDOWS /doors - Eurocell Black Ash flush pvc windows**
- ash casement windows have 28mm (double)
- 75mm six-chamber profile system
- U-value 0.7
- BI-FOLD DOORS - Studioglide Aluminium bi-fold door Antique Ash**
- for 28mm double glazed
- U-value 1.6W/m²K
- ROOF WINDOW- VELUX CABRIO® balcony**
- goes from roof window to balcony - the top half goes like a traditional roof window
- External frame size-1340x2520mm

- 1) THE COPYRIGHT OF THIS DRAWING IS WITH ARCH CONCEPT LTD. DRAWINGS/PLANS MAY NOT BE REPRODUCED IN WHOLE OR PART OR USED FOR THE MANUFACTURE OF ANY ARTICLE WITHOUT THE EXPRESS PERMISSION OF THE COPYRIGHT HOLDERS.
- 2) WORK TO FIGURED DIMENSIONS ONLY.
- 3) THIS DRAWING IS TO BE READ IN CONJUNCTION WITH ALL RELEVANT ARCHITECTS, ENGINEER'S AND OTHER MANAGEMENT PERSONALS DRAWINGS/PLANS.



PROJECT REFERENCE:
AC019320

PROJECT:
HOLIDAY LODGES AND AGRICULTURAL BARN, ALLERSTON

CLIENT:
SCOTT AND NICOLE WOODHEAD

ADDRESS:
LAND WEST OF THE CAYLEY ARMS WEASDALE TO PARTINGS FARM ALLERSTON PICKERING, YO18 7PJ

DRAWING TITLE:
PROPOSED LODGE TYPE 1- PLANS AND ELEVATIONS

PHASE:
PLANNING APPLICATION

SCALE:
1:50 - 1:100

DATE:
JULY 2020

DRAWING NO:
ARCH 05

REVISION	NO	DESCRIPTION
G	1	